



GMT MONTHLY MEMBERSHIP PROGRESS REPORT

Results as of: 6/30/2024

Multiple District 410

LOCATION: REP OF SOUTH AFRICA

GMT: OPEN

GMT CA 8

Clubs			
RESULTS FOR 2023-2024			
QUARTER	NEW CLUB GOAL	NEW CLUBS	DROPPED CLUBS
JULY/AUG/SEPT	2	0	2
OCT/NOV/DEC	0	0	2
JAN/FEB/MAR	1	0	0
APR/MAY/JUNE	1	0	3

Members			
RESULTS FOR 2023-2024			
QUARTER	MEMBER GROWTH NET GOAL	MEMBER GROWTH ACTUAL	DROPPED MEMBERS ACTUAL (including transfers)
JULY/AUG/SEPT	55	84	83
OCT/NOV/DEC	40	55	117
JAN/FEB/MAR	45	57	76
APR/MAY/JUNE	45	110	184

GOALS AND ACTUAL NEW CLUBS CUMULATIVE

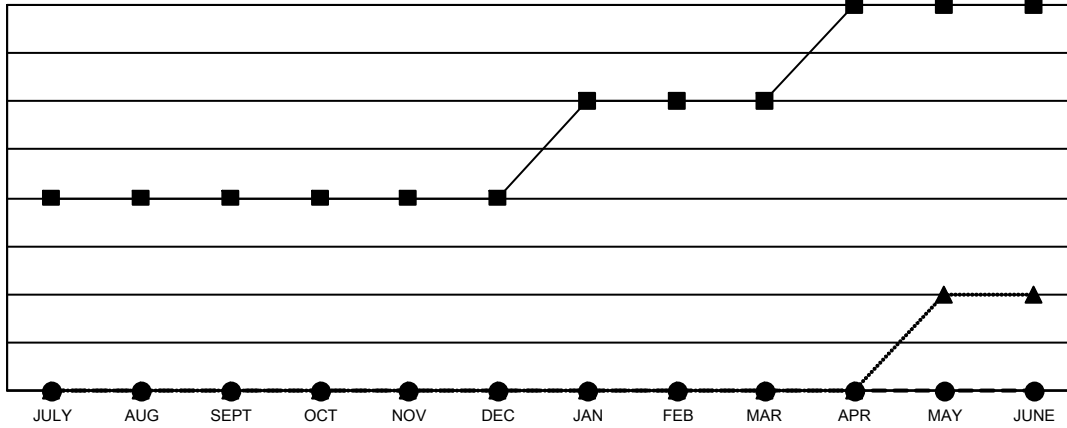

- - CURRENT YEAR GOALS FOR NEW CLUBS
- - CURRENT YEAR ACTUAL NEW CLUBS
- ▲ - LAST YEAR ACTUAL NEW CLUBS

GOALS AND ACTUAL MEMBERS CUMULATIVE

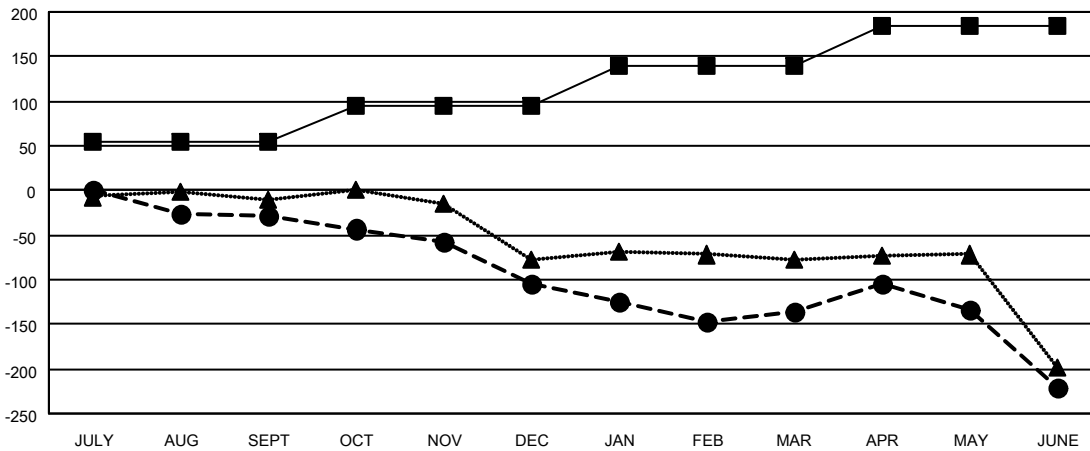

- - MEMBER GROWTH NET GOAL
- - MEMBER GROWTH ACTUAL
- ▲ - LAST YEAR MEMBERSHIP ACTUAL

<p>DROPPED CLUBS: 7</p>	<p>72 CLUBS OF 123 ADDED 1 OR MORE NEW MEMBERS</p>	<p><u>GENDER DISTRIBUTION</u></p> <p>MALE 859 (51.04%)</p> <p>FEMALE 824 (48.96%)</p>												
<p><u>DROPPED MEMBERS</u></p> <table style="width: 100%; border-collapse: collapse;"> <tr> <td style="width: 70%;">DECEASED</td> <td style="text-align: right;">28</td> </tr> <tr> <td>CLUB CANCELLED</td> <td style="text-align: right;">11</td> </tr> <tr> <td>OTHER</td> <td style="text-align: right;">421</td> </tr> <tr> <td>TOTAL</td> <td style="text-align: right;">460</td> </tr> </table>	DECEASED	28	CLUB CANCELLED	11	OTHER	421	TOTAL	460	<p style="text-align: center;">CLICK HERE FOR CUMULATIVE MEMBERSHIP DATA</p>	<table style="width: 100%; border-collapse: collapse;"> <tr> <td style="width: 70%;">TOTAL FAMILY UNIT MEMBERS</td> <td style="text-align: right;">456</td> </tr> <tr> <td>FAMILY MEMBERS PAYING HALF DUES</td> <td style="text-align: right;">241</td> </tr> </table>	TOTAL FAMILY UNIT MEMBERS	456	FAMILY MEMBERS PAYING HALF DUES	241
DECEASED	28													
CLUB CANCELLED	11													
OTHER	421													
TOTAL	460													
TOTAL FAMILY UNIT MEMBERS	456													
FAMILY MEMBERS PAYING HALF DUES	241													